



The Council Offices, High Street North,
Dunstable, Beds, LU6 1LF
Telephone No 0300 300 8000

Peter W Burt MRICS
Head of Assets
Customer and Shared Services

Land at Kingsland
Parkside Drive
Houghton Regis
LU5 5PY

Date:	
Drawn by	
Checked by	
Drawing No:	
1:2500	

HOUGHTON REGIS LEISURE CENTRE
(H08-006.03)

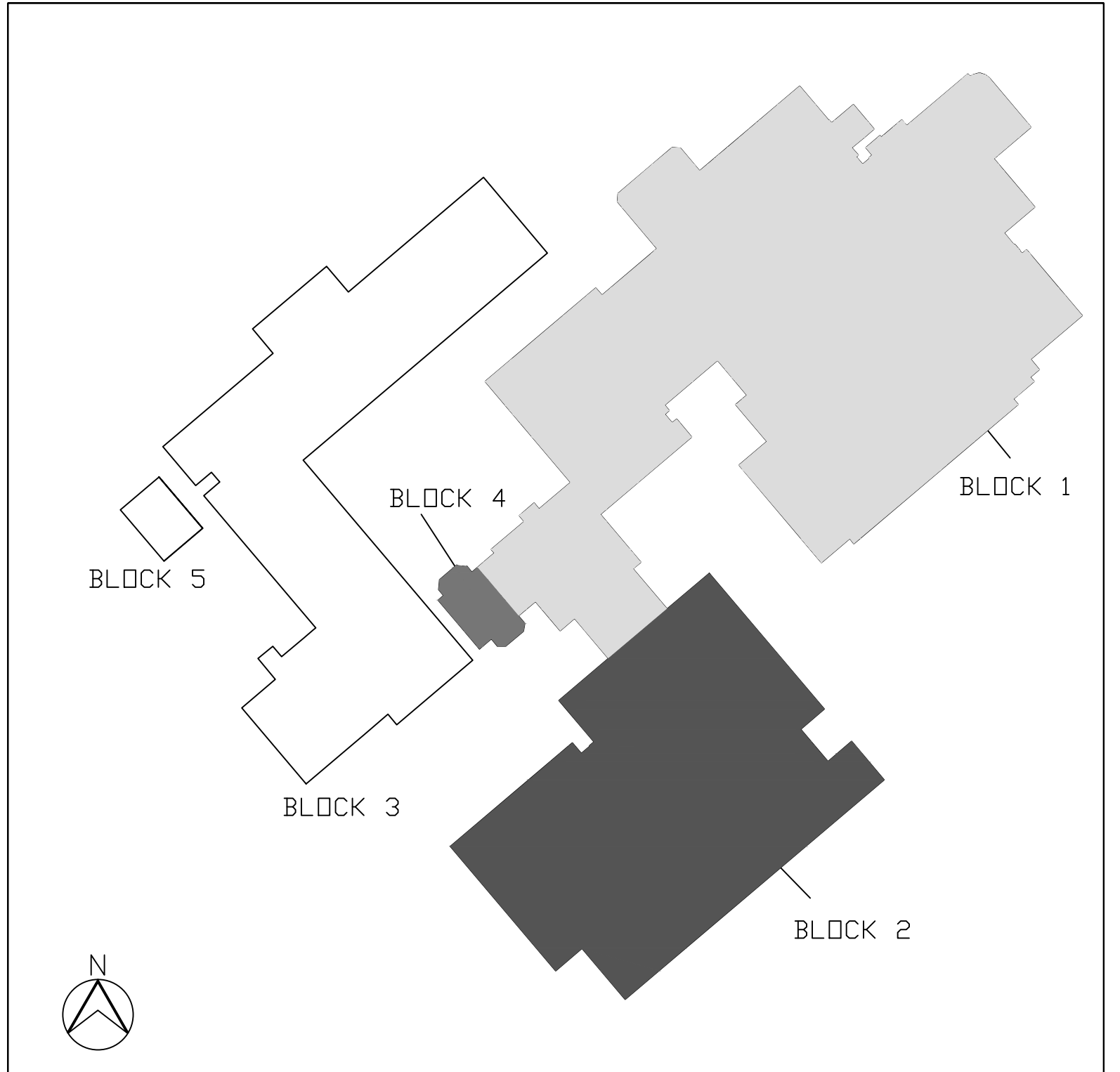

Site Plan : NTS

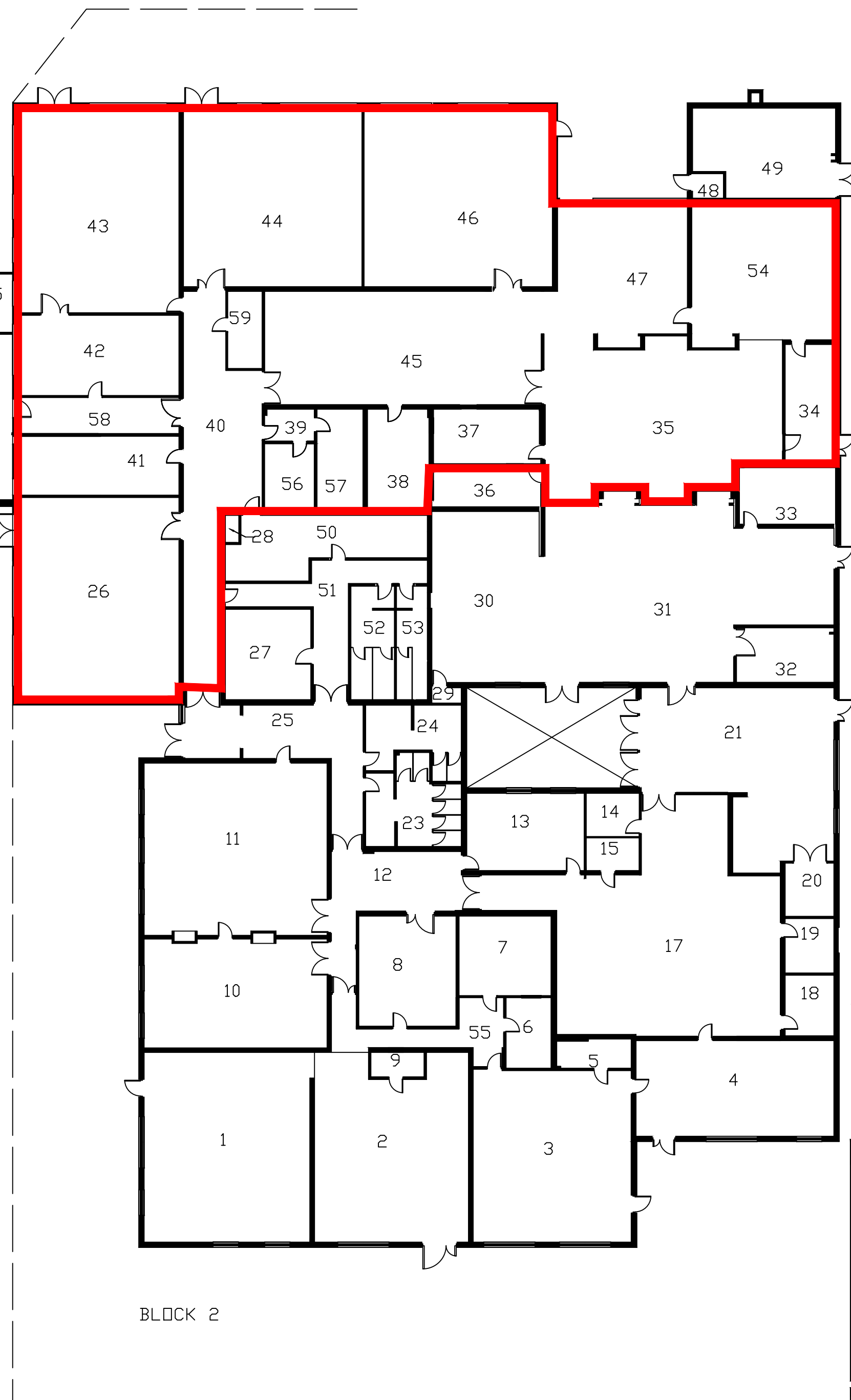
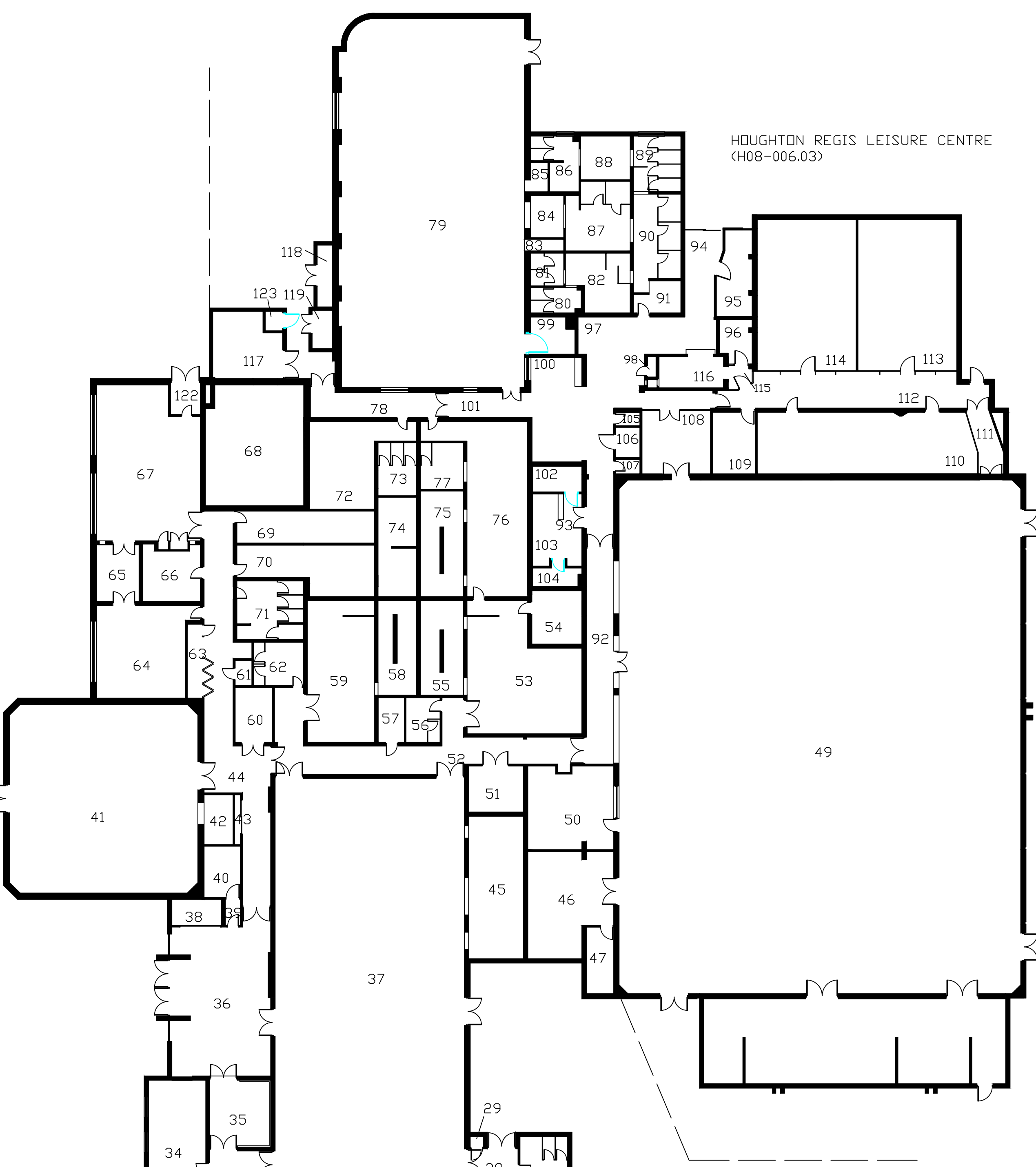

BLOCK 1

BLOCK 4

BLOCK 2

D	Blocks 1, 2, & 4 now linked	12/05	C.E.C
C	Leisure centre details added	10/04	C.E.C
B	New Room	03/03	C.E.C
A	Internal changes (rms 27-53)	03/01	C.E.C
Rev.	Description	Date	Drwn By Chkd.

CENTRAL BEDFORDSHIRE COUNCIL
 Priority House
 Monks Walk, Chicksands,
 Shefford, Beds SG17 5TQ
 Tel: 0300 300 8000
 www.centralbedfordshire.gov.uk

Client :
CENTRAL BEDFORDSHIRE COUNCIL

Property :
**KINGSLAND COMMUNITY COLLEGE
 HOUGHTON REGIS**

UPRN : 44802

LEASE TO CENTRAL BEDFORDSHIRE COLLEGE FOR UTC
BLOCK 2

Drawn By : Checked : Approved :

Date : 06/95 Scale : 1:200 @ A1

Drawing No : **H08-006** Rev. No : **REC 1D**

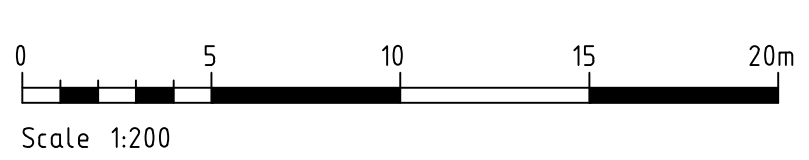

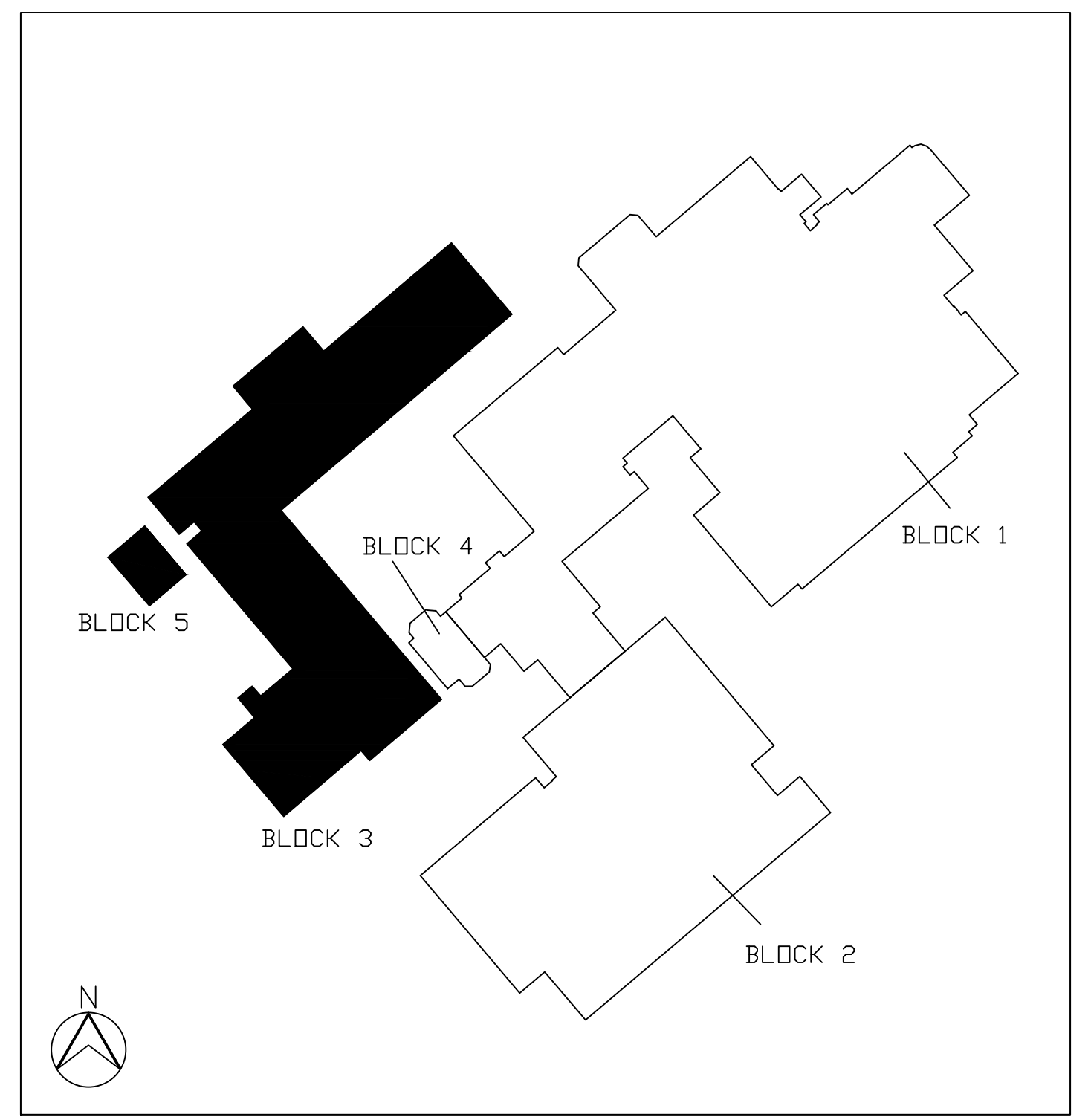

Site Plan : NTS

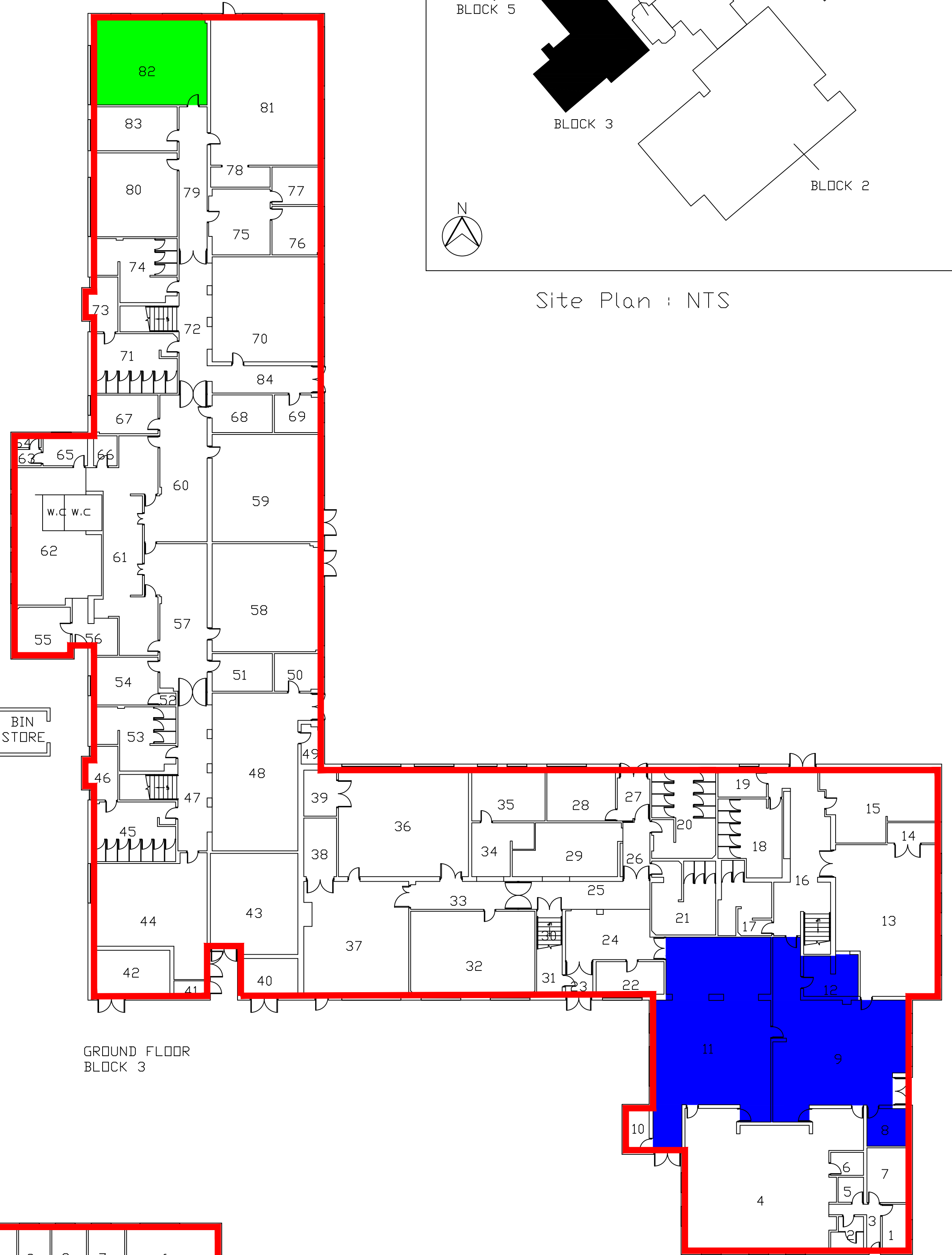

GROUND FLOOR
BLOCK 3

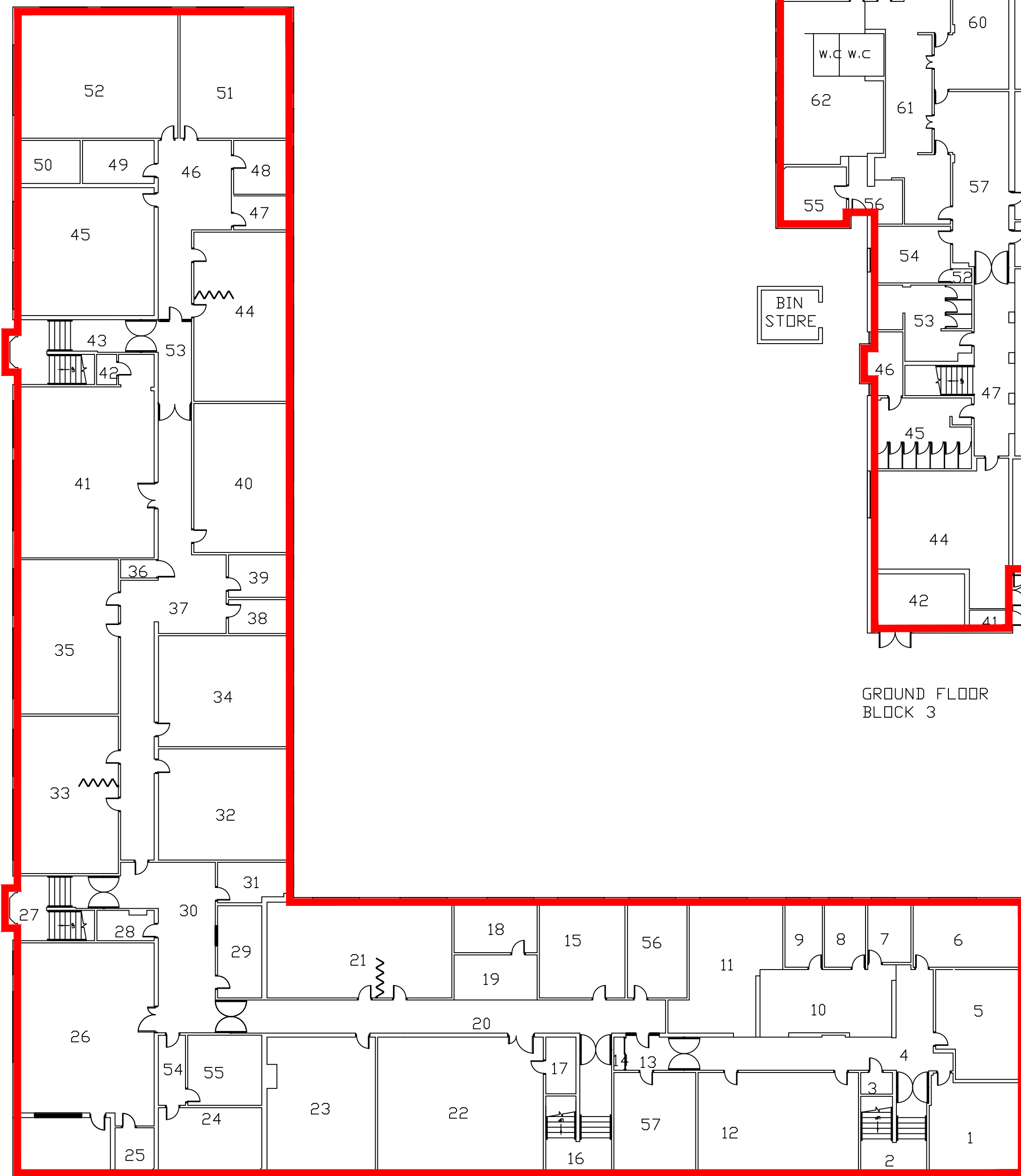

FIRST FLOOR
BLOCK 3

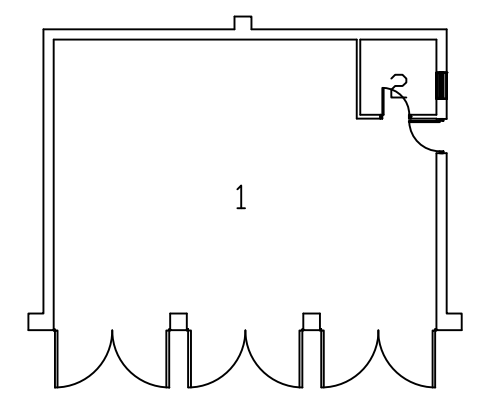
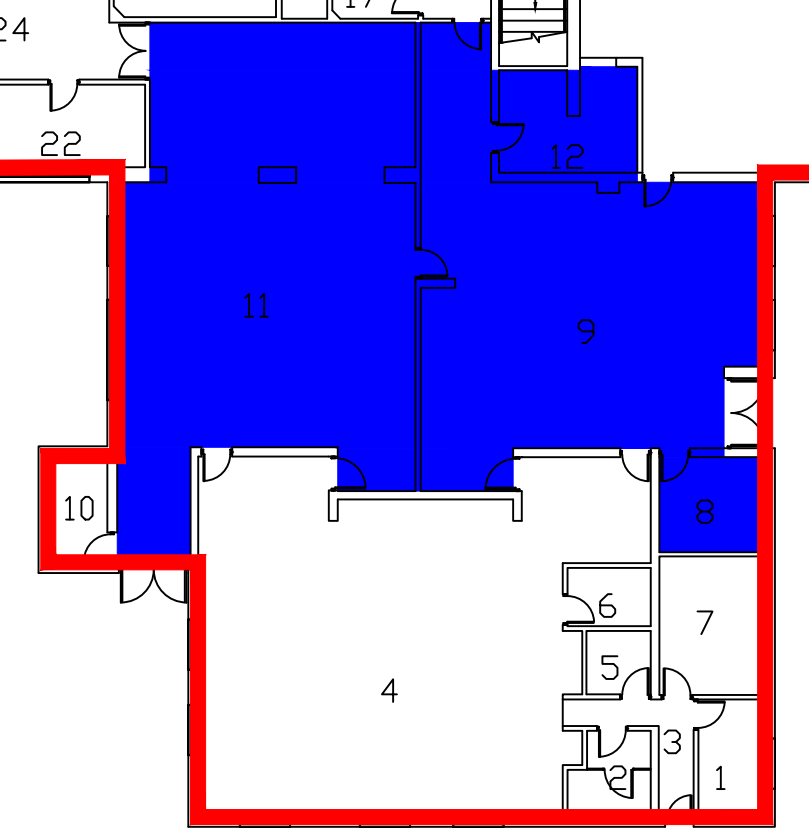

BLOCK 5

C	Occupancy changes	02/11	JFF
B	Internal changes	12/05	C.E.C
A	Internal changes	03/03	C.E.C
Rev.	Description	Date	Drawn By, Chkd.

CENTRAL BEDFORDSHIRE COUNCIL
 Priory House
 Monks Walk, Chicksands,
 Shefford, Beds SG17 5TQ
 Tel: 0300 300 8000
 www.centralbedfordshire.gov.uk

Client :
CENTRAL BEDFORDSHIRE COUNCIL

Property :
**KINGSLAND COMMUNITY COLLEGE
 HOUGHTON REGIS**

UPRN : 44802

LEASE TO CENTRAL BEDFORDSHIRE COLLEGE FOR UTC
BLOCK 3

Drawn By : Checked : Approved :

Date : 06/95 Scale : 1:200 @ A1

Drawing No : **H08-006** Rev. No : **REC 2C**